

HAZARD IDENTIFICATION
 In accordance with the Construction (Design & Management) Regulations 2015.

CDM
 The hazard sign is a notification to other designers and contractors of foreseeable exceptional risks resulting from the design activities carried out by HLM Architects Ltd, which are beyond those reasonably expected to be identified by a competent person as defined in the Construction (Design and Management) Regulations 2015 - Regulation 9 & 10 and Industry Guidance for Designers (Section 4) published by the CITB (2015)

DRAWING REVIEWED	YES
EXCEPTIONAL RISKS / RISK CONTROL MEASURES	see warning triangle

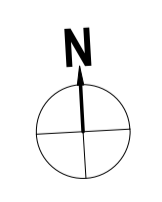
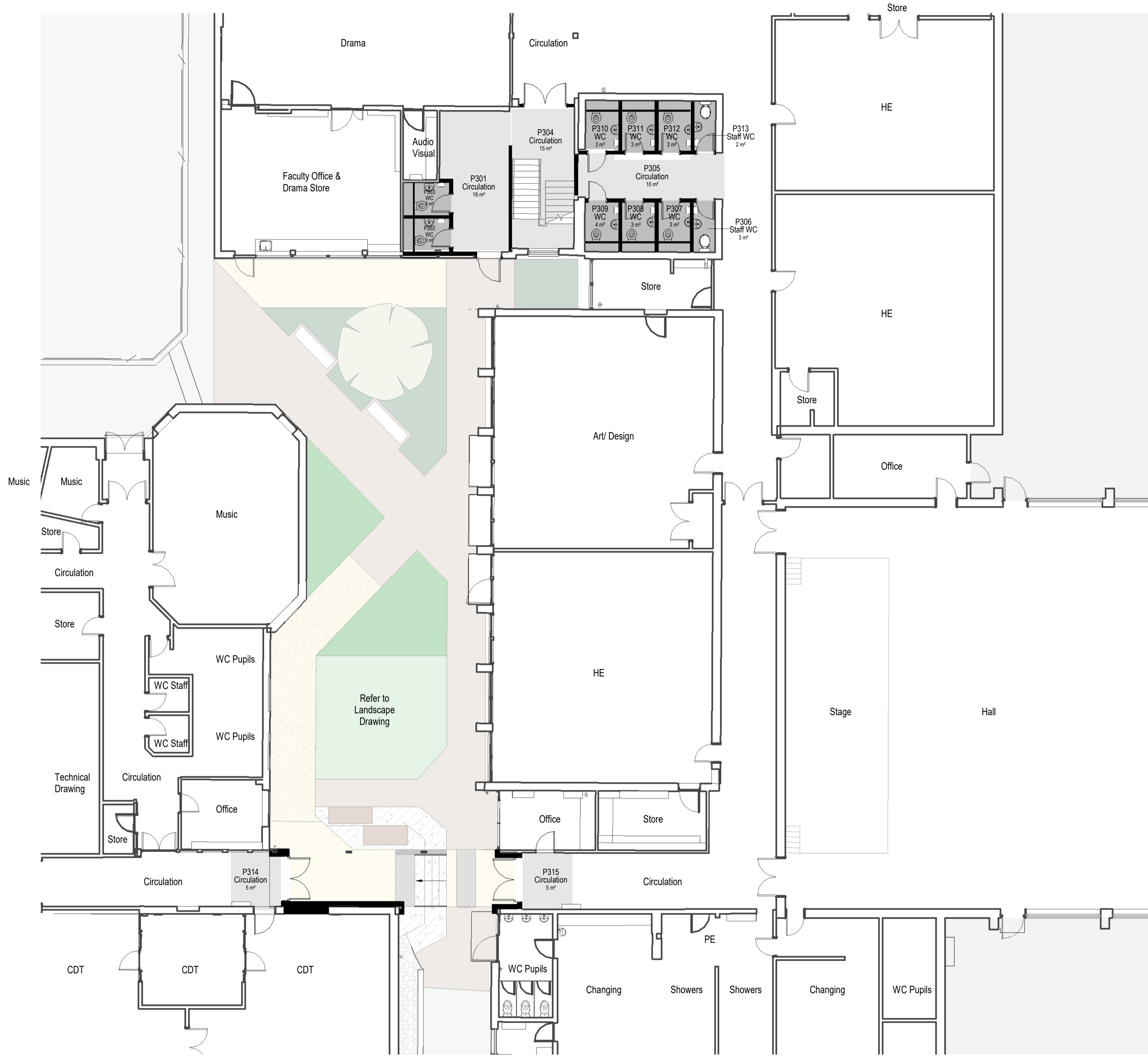

Project	The Emmbrook School	
Title	GROUND FLOOR (PHASE 3) WC SUITE & LINK PROPOSED	
Client	Scale @ A1	Drawn
	1:100@A1	AL
Date	Checked	
11/11/2022	KP	

Revisions	S4 STAGE APPROVAL	Suitability
Revision No.	Revision	
EMM-HLM-P3-00-DR-A-00153	P04	

Rev	Description	Date	By	CHK
P04	PLANNING APPLICATION ISSUE	11/11/2022	AL	KP
P03	STAGE ISSUE	11/11/2022	KW	AL
P02	SMART ISSUE	04/04/2022	AL	KP
P01	DRAFT ISSUE	28/09/2022	AL	KP

Notes Check all dimensions on site. Do not scale from this drawing. Report any discrepancies and omissions to HLM Architects. This Drawing is Copyright©

1:500
1:100

0 10 M 20 M 30 M 40 M 50 M

WOKINGHAM BOROUGH COUNCIL

HLM Architects

© HLM Architects
 Wool + Tailor Building
 Fifth Floor
 10-12 Aisle Street
 London E1 8DE

www.hlmarchitects.com
 T. +44 (0) 20 7921 4800
 F. +44 (0) 20 7921 4850
 london@hlmarchitects.com

HAZARD IDENTIFICATION
CONSTRUCTION PHASE
 In accordance with the Construction (Design & Management) Regulations 2015.

CDM
 The hazard sign is a notification to other designers and contractors of foreseeable exceptional risks resulting from the design activities carried out by HLM Architects Ltd, which are beyond those reasonably expected to be identified by a competent person as defined in the Construction (Design and Management) Regulations 2015 - Regulation 9 & 10 and Industry Guidance for Designers (Section 4) published by the CDM (2015).

DRAWING REVIEWED yes or no	YES
EXCEPTIONAL RISKS / RISK CONTROL MEASURES none or see warning triangle	see warning triangle



124

DEMOLITION NOTES:

- Existing elements to be demolished.
- Demolished Buildings/ Masonry Walls

Refer to elevation & sections also.

Rev	Description	Date	By	CHK	Subtality
P04	PLANNING APPLICATION ISSUE	11/11/2022	AL	KP	Subtality
P03	STAGE ISSUE	11/10/2022	KW	AL	Subtality
P02	SMART ISSUE	11/10/2022	AL	KP	Subtality
P01	DRAFT ISSUE	28/09/2022	AL	KP	Subtality

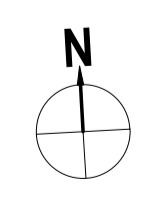

The Emmbrook School
GROUND FLOOR (PHASE 3) WC SUITE & LINK EXISTING

Scale @ A1
 1:100@A1

Date: 11/11/2022

Client: **WOKINGHAM BOROUGH COUNCIL**

Drawn: AL
 Checked: KP

HLM Architects

www.hlmarchitects.com
 Wool + Tailor Building
 Fifth Floor
 10-12 Allie Street
 London E1 8DE

T: +44 (0) 20 7921 4800
 F: +44 (0) 20 7921 4850
 london@hlmarchitects.com

Notes Check all dimensions on site. Do not scale from this drawing. Report any discrepancies and omissions to HLM Architects. This Drawing is Copyright ©

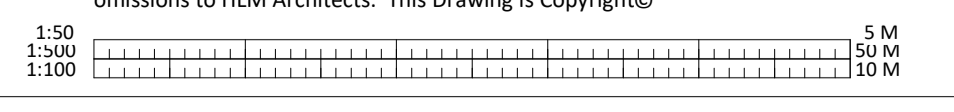

CONSTRUCTION PHASE HAZARD IDENTIFICATION
In accordance with the Construction (Design & Management) Regulations 2015.

CDM
The hazard sign is a notification to other designers and contractors of foreseeable exceptional risks resulting from the design activities carried out by HLM Architects Ltd, which are beyond those reasonably expected to be identified by a competent person as defined in the Construction (Design and Management) Regulations 2015 - Regulation 9 & 10 and Industry Guidance for Designers (Section 4) published by the CITB (2015)

DRAWING REVIEWED yes or no	YES
EXCEPTIONAL RISKS / RISK CONTROL MEASURES none or see warning triangle	see warning triangle

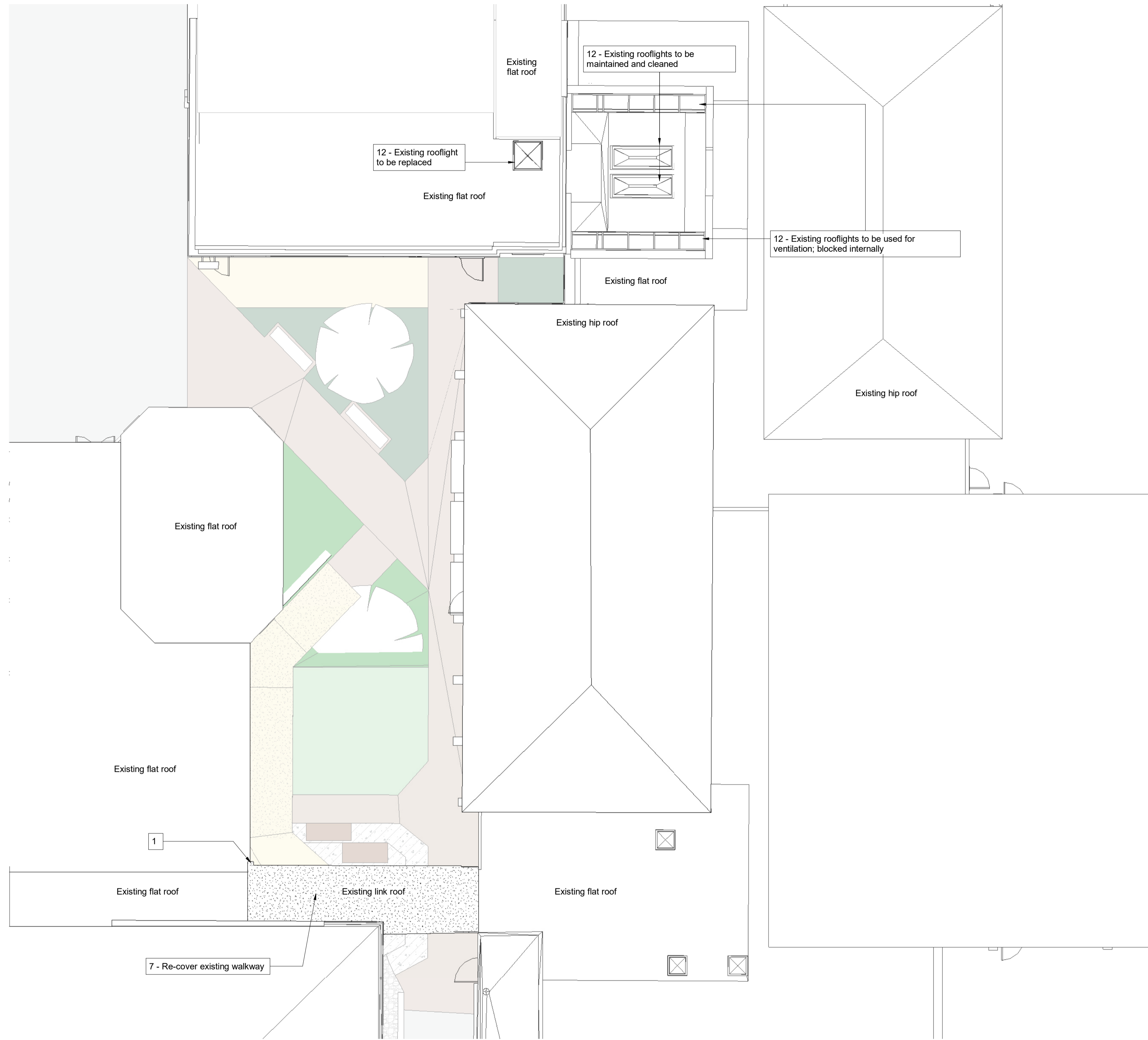

125

Roof Legened	
1	Rainwater pipes
2	Aluminium Capping
3	Upstand
7	Roofing Membrane laid to deck
8	Indicate direction of fall
12	Existing & Proposed Rooflights



Project	The Emmbrook School	Title	ROOF PLAN (PHASE 3) WC SUITE & LINK PROPOSED
Client	WOKINGHAM BOROUGH COUNCIL	Scale @ A1	1:100@A1
Drawn	AL	Checked	KP
Date	11/11/2022		

Notes Check all dimensions on site. Do not scale from this drawing. Report any discrepancies and omissions to HLM Architects. This Drawing is Copyright©



Pol: PLANNING APPLICATION ISSUE	11/11/2022	AL	KP
Pol: STAGE ISSUE	11/11/2022	KP	AL
Pol: DRAFT ISSUE	10/11/2022	AL	KP
Pol: DRAFT ISSUE	08/11/2022	AL	KP
Rev: Description	Date	By	CHK

Revisions	S4 STAGE APPROVAL	Subtality
Drawing No.	Revision	
EMM-HLM-P3-RF-DR-A-00133	P04	

HLM Architects
www.hlmarchitects.com
T: +44 (0) 20 7921 4800
F: +44 (0) 20 7921 4850
london@hlmarchitects.com

CONSTRUCTION PHASE HAZARD IDENTIFICATION
 In accordance with the Construction (Design & Management) Regulations 2015.

CDM
 The hazard sign is a notification to other designers and contractors of foreseeable exceptional risks resulting from the design activities carried out by HLM Architects Ltd, which are beyond those reasonably expected to be identified by a competent person as defined in the Construction (Design and Management) Regulations 2015 - Regulation 9 & 10 and Industry Guidance for Designers (Section 4) published by the CITB (2015)

DRAWING REVIEWED	YES
EXCEPTIONAL RISKS / RISK CONTROL MEASURES	see warning triangle none or see warning triangle

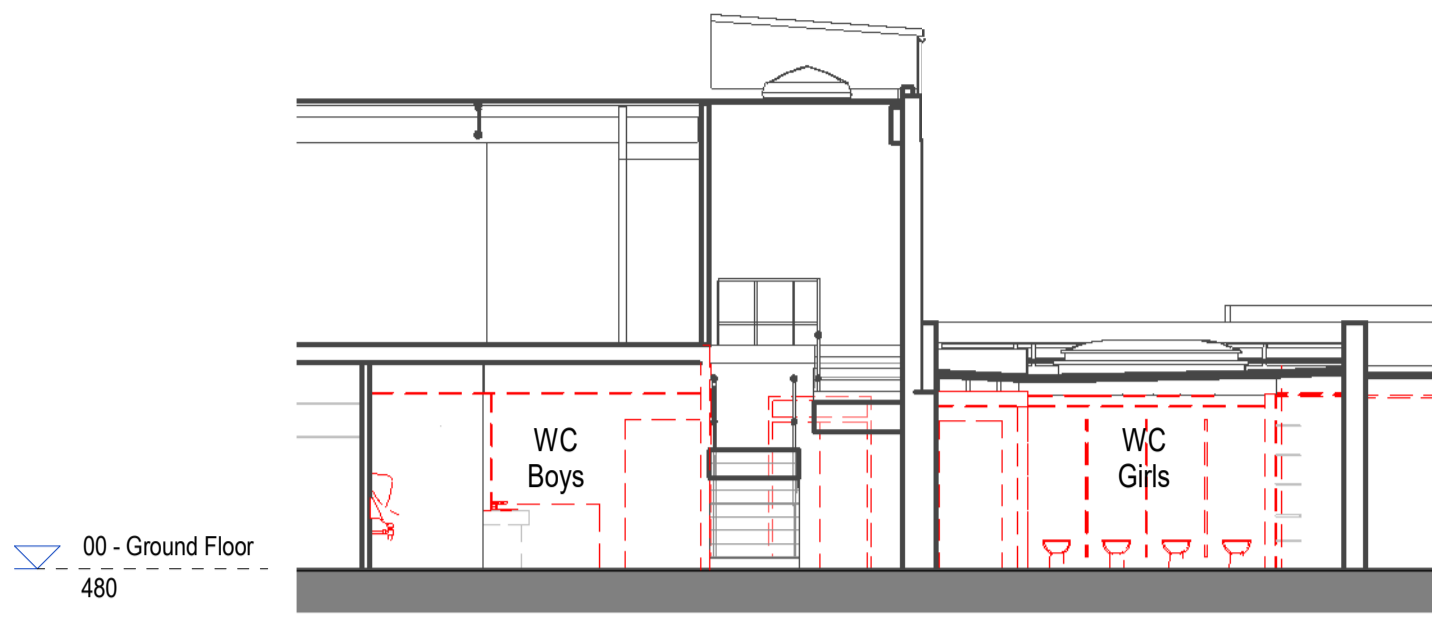

Phase 3 Section A-A Existing WC Suite
 Scale: 1 : 100

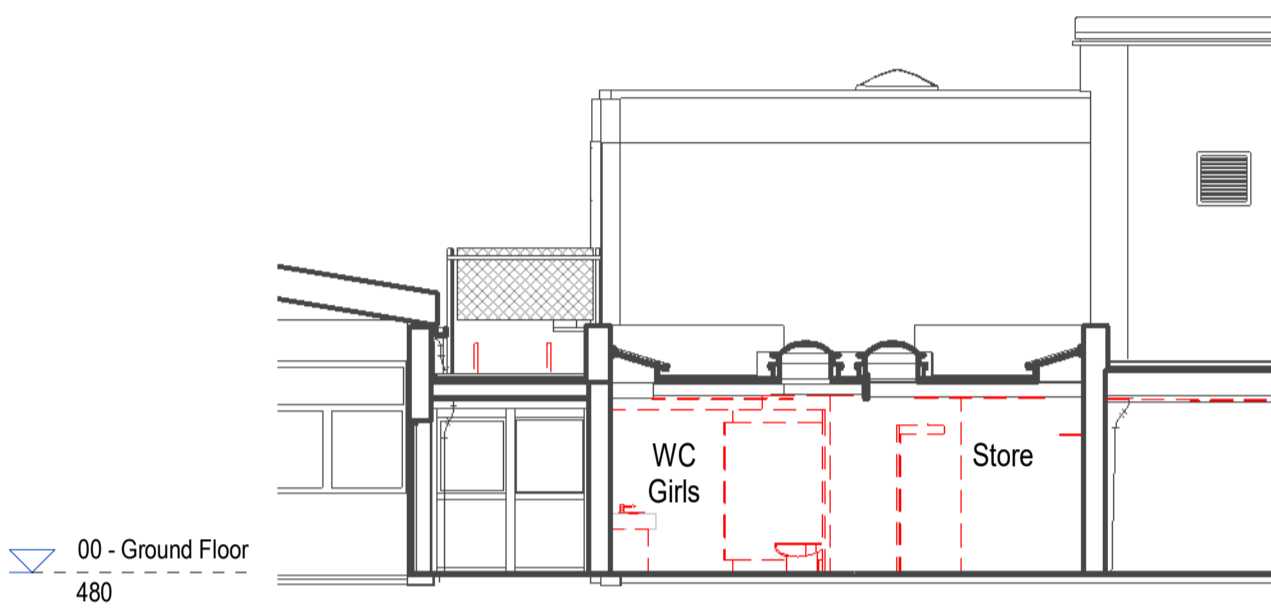

Phase 3 Section B-B Existing WC Suite
 Scale: 1 : 100

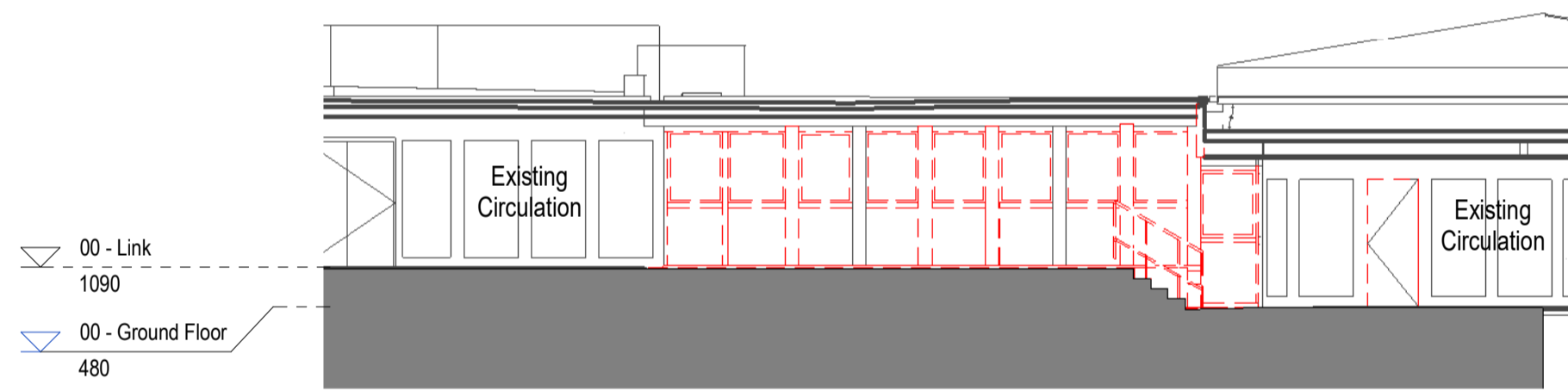

Phase 3 Section C-C Existing Link
 Scale: 1 : 100



Phase 3 Section D-D Existing Link
 Scale: 1 : 100

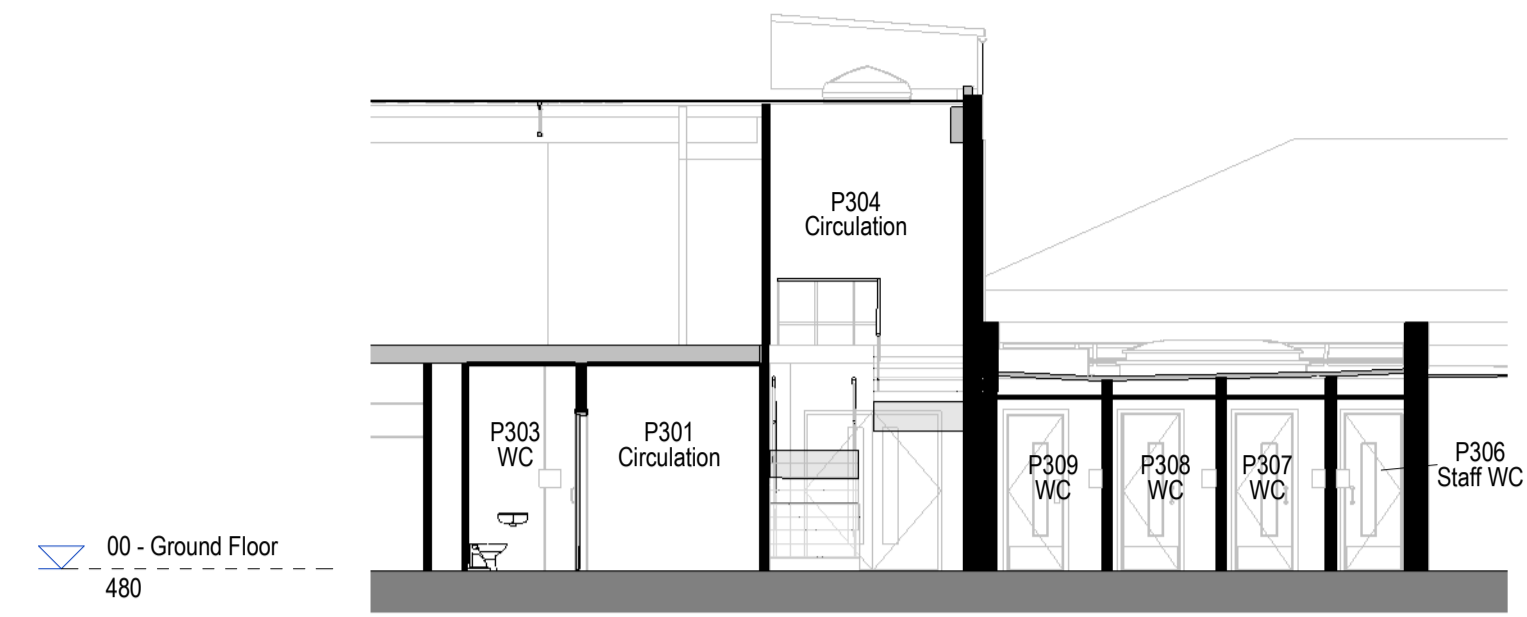

Phase 3 Section A-A Proposed WC Suite
 Scale: 1 : 100

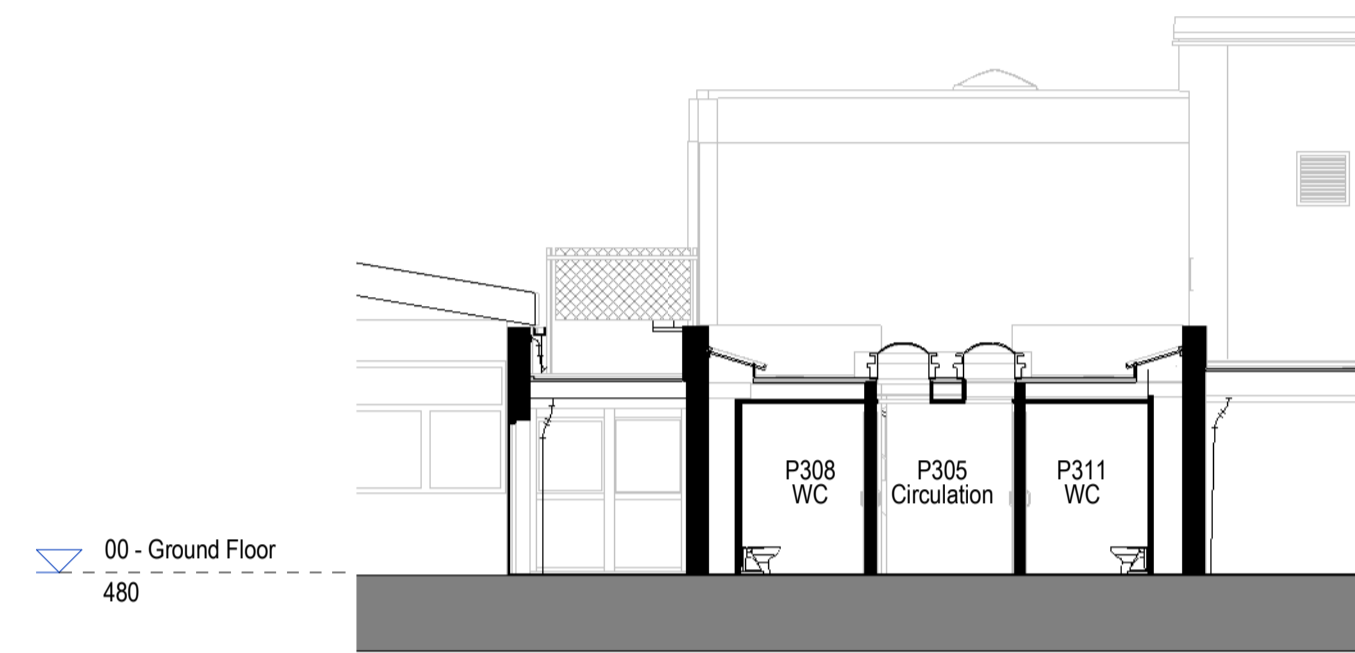

Phase 3 Section B-B Proposed WC Suite
 Scale: 1 : 100

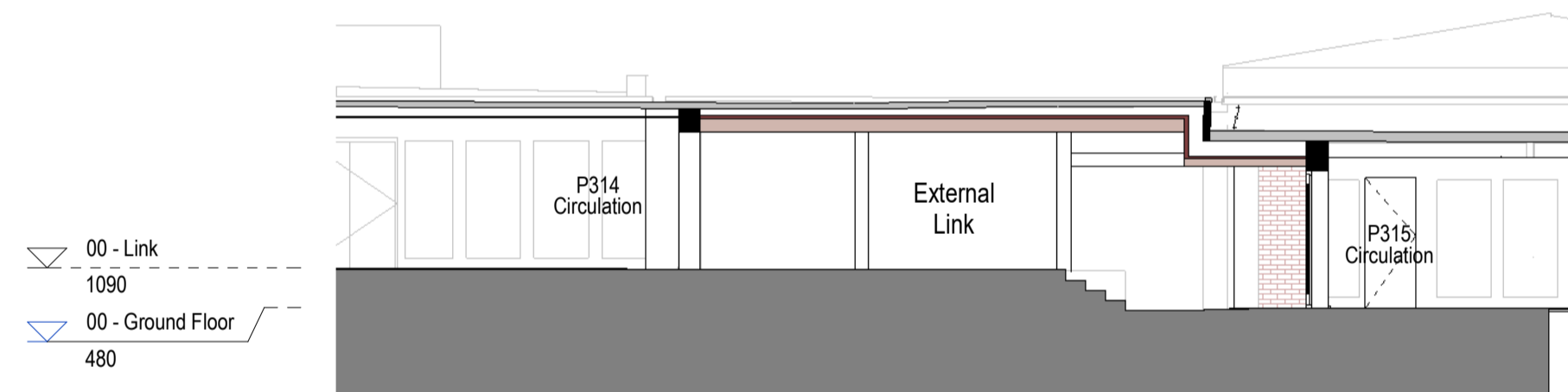

Phase 3 Section C-C Proposed Link
 Scale: 1 : 100

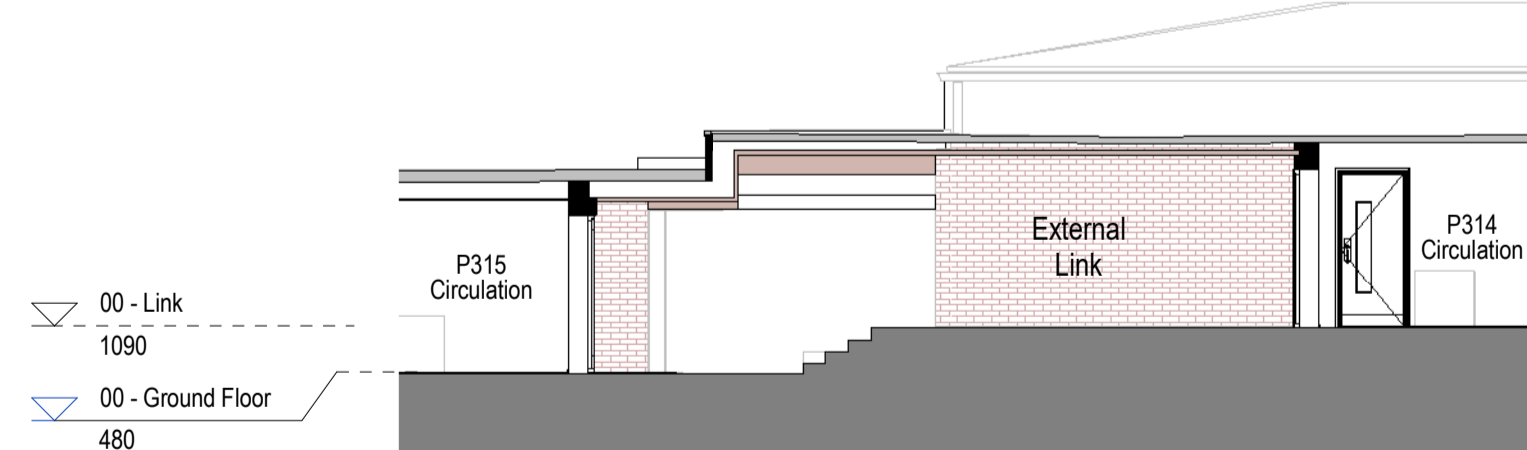

Phase 3 Section D-D Proposed Link
 Scale: 1 : 100

DEMOLITION NOTES:

- Existing elements to be demolished.
- Demolished Buildings/ Masonry Walls

Refer to elevation sheet for further sections also.

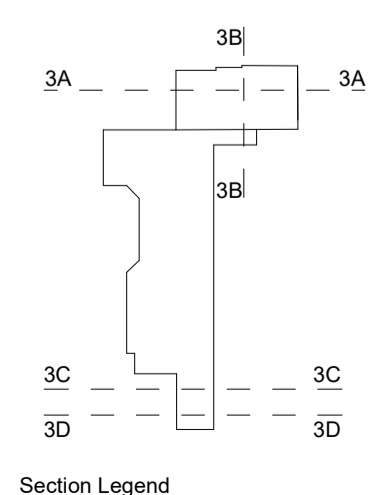

Section Legend

Project	The Emmbrook School	
Client	WOLKINGHAM BOROUGH COUNCIL	
Title	GA SECTION (PHASE 3) WC SUITE & LINK	
Scale	1:100@A1	Drawn: AL
Date	11/11/2022	Checked: KP
Revisions	S4 STAGE APPROVAL	
Drawing No.	EMM-HLM-P3-XX-DR-A-00203	Revision: P04

Notes: Check all dimensions on site. Do not scale from this drawing. Report any discrepancies and omissions to HLM Architects. This Drawing is Copyright ©

© HLM Architects
 Wool + Tallor Building
 Fifth Floor
 10-12 Allie Street
 London E1 8DE

www.hlmarchitects.com
 T: +44 (0) 20 7921 4800
 F: +44 (0) 20 7921 4850
 london@hlmarchitects.com

126

CONSTRUCTION PHASE HAZARD IDENTIFICATION
 In accordance with the Construction (Design & Management) Regulations 2015.

CDM
 The hazard sign is a notification to other designers and contractors of foreseeable exceptional risks resulting from the design activities carried out by HLM Architects Ltd, which are beyond those reasonably expected to be identified by a competent person as defined in the Construction (Design and Management) Regulations 2015 - Regulation 9 & 10 and Industry Guidance for Designers (Section 4) published by the CIBB (2015).

DRAWING REVIEWED	YES
yes or no	
EXCEPTIONAL RISKS / RISK CONTROL MEASURES	see warning triangle none or see warning triangle

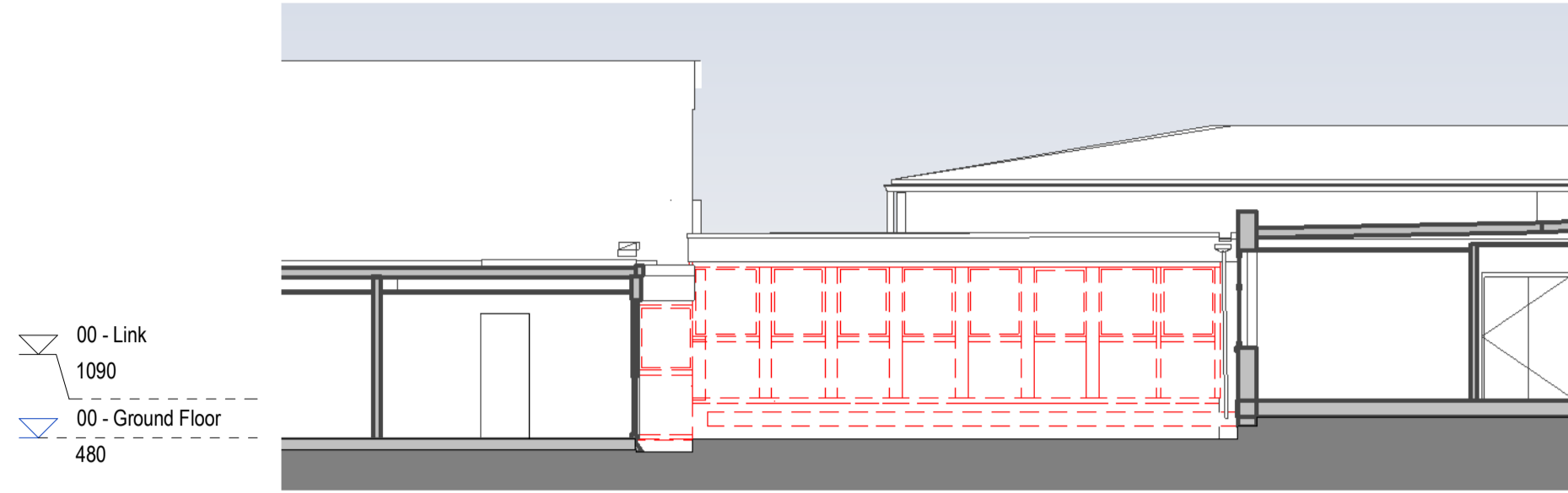

Elevation Courtyard - North Existing
 Scale: 1 : 100

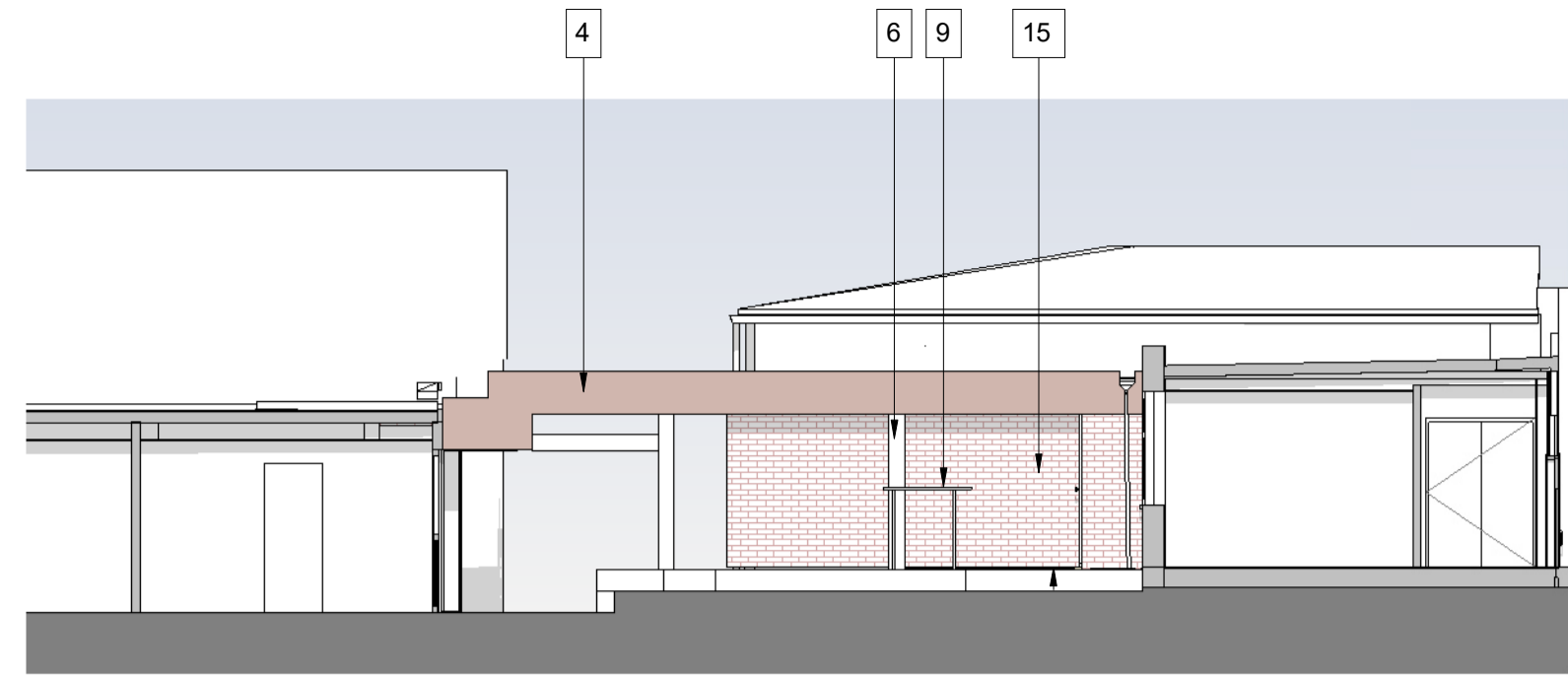

Elevation Courtyard - North Proposed
 Scale: 1 : 100

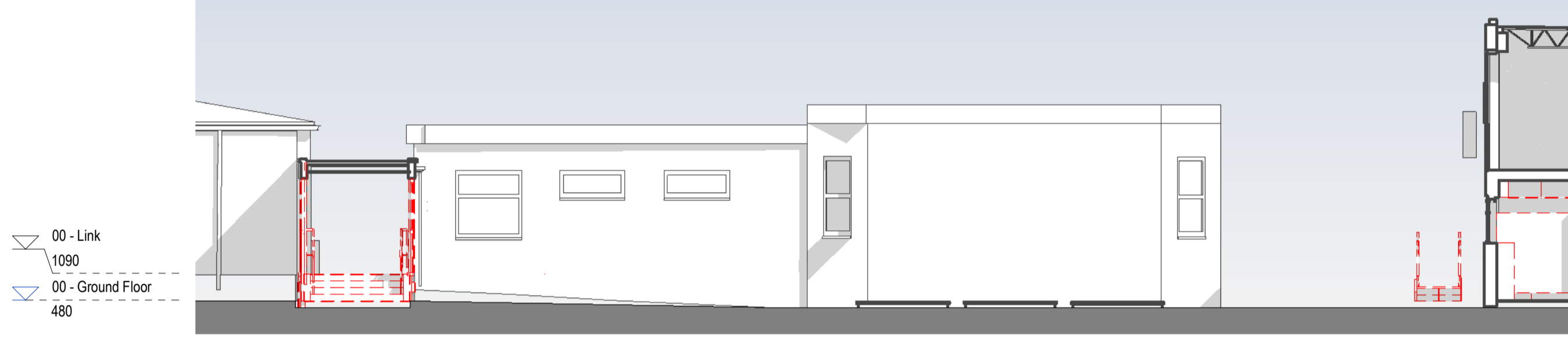

Elevation Courtyard - East Existing
 Scale: 1 : 100

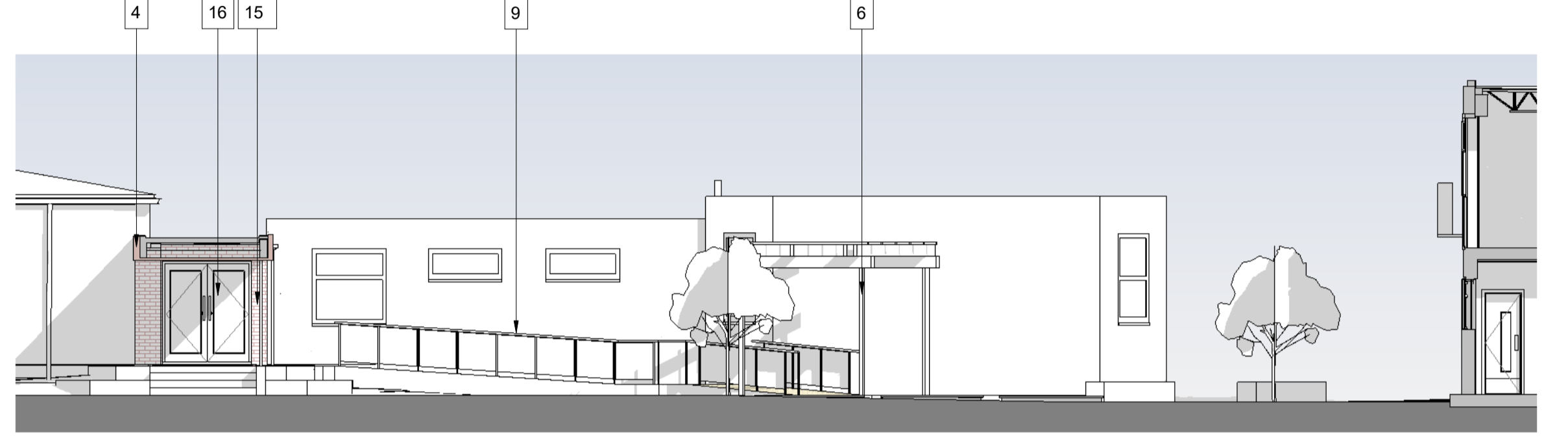

Elevation Courtyard - East Proposed
 Scale: 1 : 100



Elevation Courtyard - South Existing
 Scale: 1 : 100

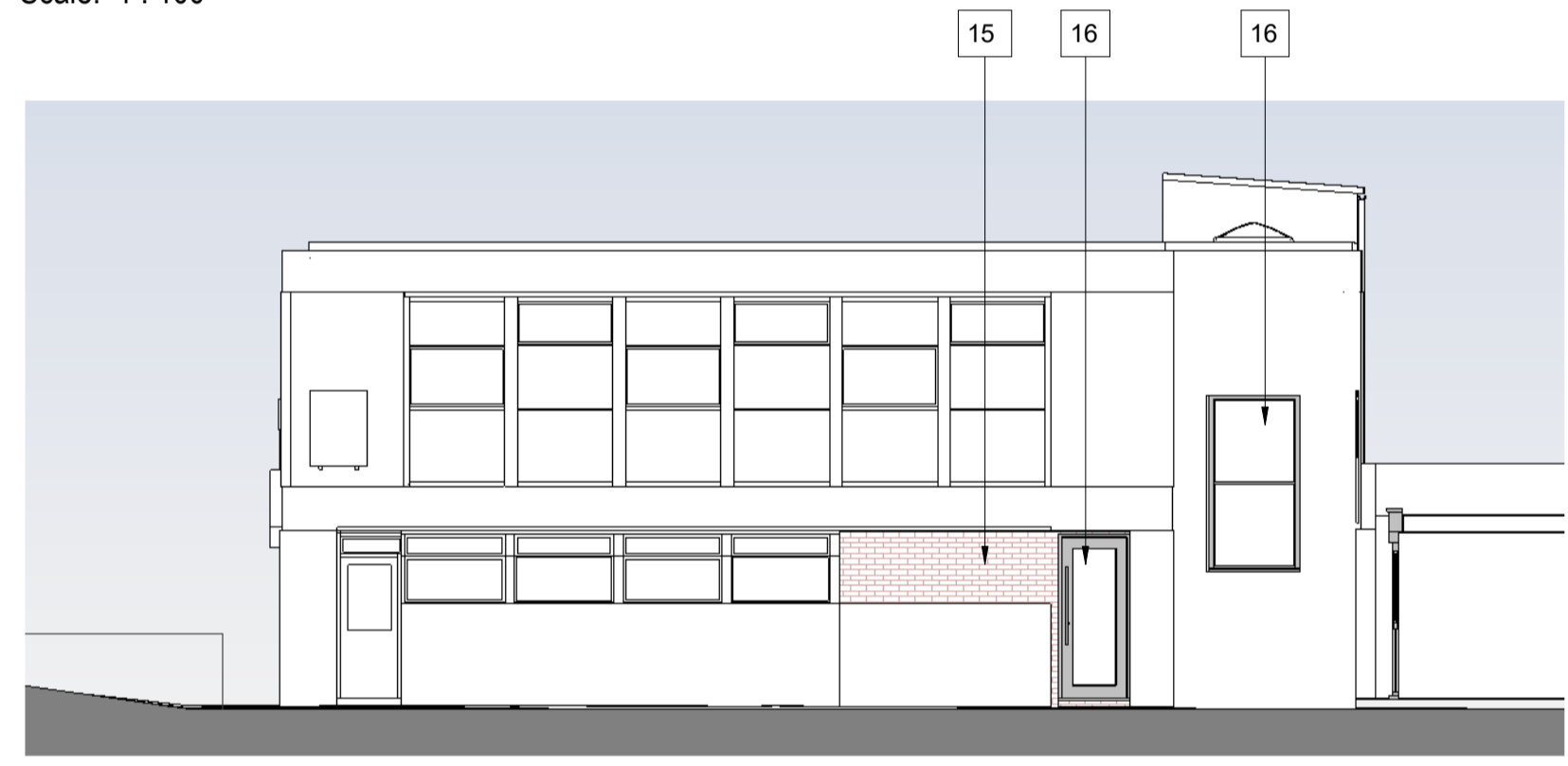

Elevation Courtyard - South Proposed
 Scale: 1 : 100



Elevation Courtyard - West Existing
 Scale: 1 : 100

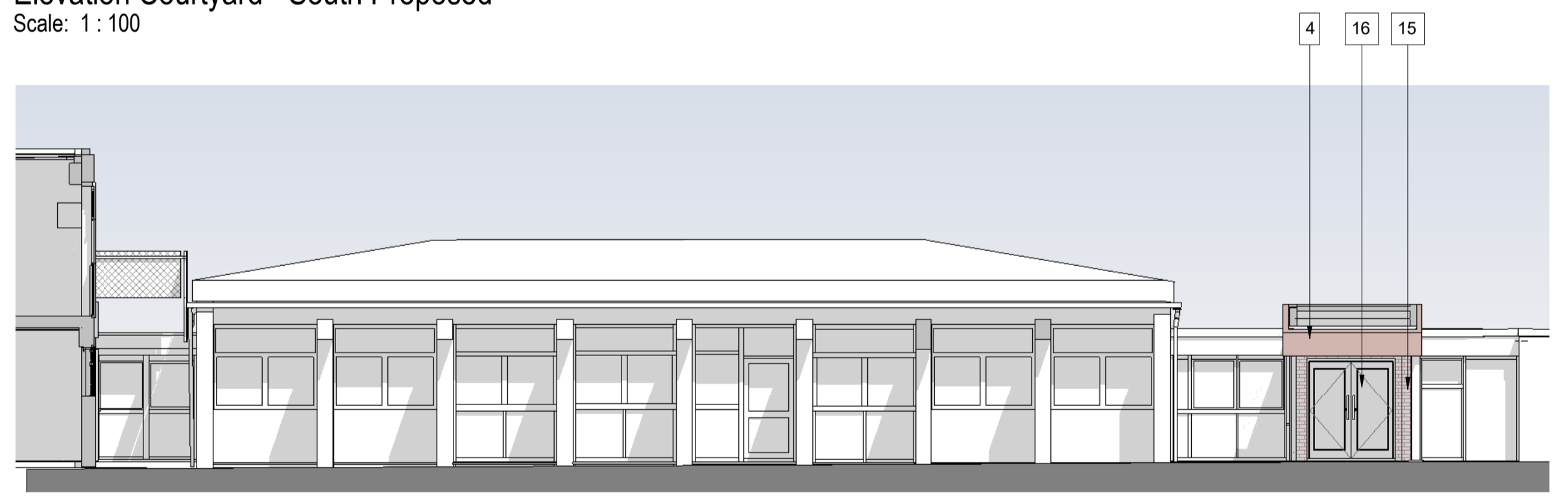

Elevation Courtyard - West Proposed
 Scale: 1 : 100

KEY: EXTERNAL ELEVATIONS PHASE 3

4	Product: PPC Aluminum Panels Colour: Corten Effect
6	Product: Column Colour: Granite Grey RAL 7026
9	Product: Handrail and Finings Colour: Corten RAL 3011
13	Product: External Door Hoop Colour: Refer to landscape drawings
15	Product: CourtyardLink Brick Colour: Red to match existing
16	Product: Window and Door, including louvers Colour: White to match existing

NOTE: Products and colours to be equal or equivalent.

- Existing elements to be demolished.
- Demolished Buildings/ Masonry Walls

Refer to section sheet also.

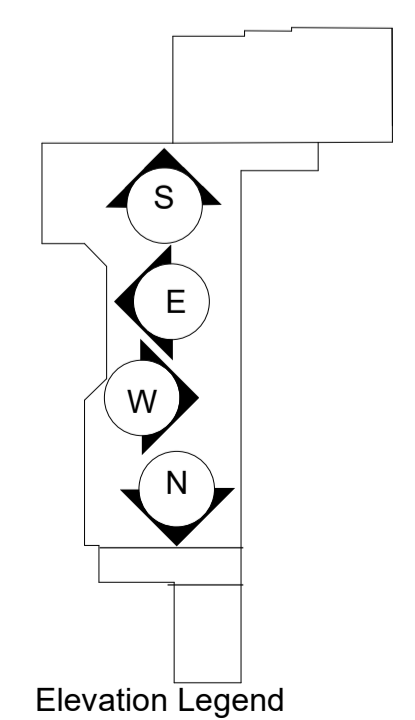

Project	The Emmbrook School	Title	GA ELEVATIONS (PHASE3) LINK COURTYARD
Client	WOKINGHAM BOROUGH COUNCIL	Scale @ A1	1:100@A1
Drawn	AL	Checked	KP
Date	11/11/2022		

Notes Check all dimensions on site. Do not scale from this drawing. Report any discrepancies and omissions to HLM Architects. This Drawing is Copyright©

1:500
1:100

50 M
10 M

Pol.	PLANNING APPLICATION ISSUE	12/12/2022	AL	KP
Proj.	STAGE ISSUE	12/12/2022	KW	AL
Pol.	DRAFT ISSUE	10/10/2022	AL	KP
Pol.	DRAFT ISSUE	01/10/2022	AL	KP
Rev.	Description	Date	By	CHK

Revisions

Revision No.	Revision	Submittal
EMM-HLM-P3-XX-DR-A-00303		P04

© HLM Architects
 Wool + Tailor Building
 Fifth Floor
 10-12 Aisle Street
 London E1 8DE

www.hlmarchitects.com
 T. +44 (0) 20 7921 4800
 F. +44 (0) 20 7921 4850
 london@hlmarchitects.com

This page is intentionally left blank